The VOICE OF THE AIM

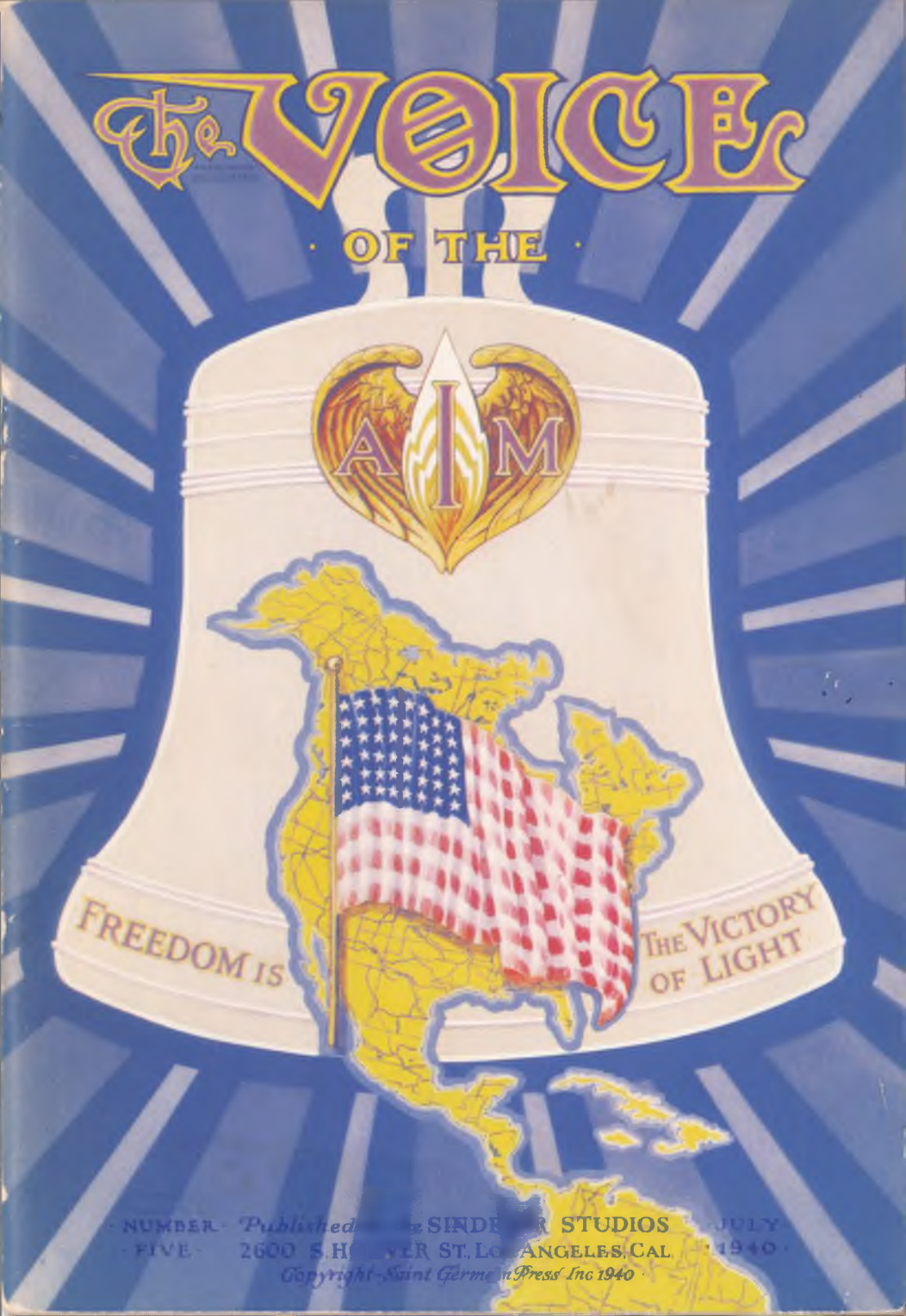

NUMBER FIVE · Published by the SINDELAR STUDIOS · JULY 1940
2600 S. HOOVER ST. LOS ANGELES, CAL.
Copyright-Saint Germain Press Inc 1940

The VOICE OF THE I AM

TRADE MARK REGISTERED

By the Ascended Masters and their Accredited Messengers
Mr. and Mrs. G. W. Ballard and son, Donald

SUBSCRIPTION PRICE IN UNITED STATES $3.00 A YEAR, IN STATE OF CALIFORNIA $3.09 A YEAR.
IN OTHER COUNTRIES $3.50 A YEAR.
PUBLISHED MONTHLY. SINGLE COPIES 35 CENTS.

The "Voice of the I AM" is the mouth-piece through which the Ascended Masters' Instruction can reach the students quickly, that the most powerful work possible for America and the world may be done by the students to release the greatest Light in the shortest time.

INFORMATION

The information given under the heading of "Young America" will be the Ascended Masters' help to the young people for their protection and illumination, as they are the builders of the new civilization and are the channels through which the Ascended Masters will give their Light for the use of the outer world in the Golden "I AM" Age.

This magazine is not an outlet for articles from the students, but is the outpouring of the help from the Ascended Masters and has no human concepts in it.

THE SINDELAR STUDIOS
2600 South Hoover Street Los Angeles, California

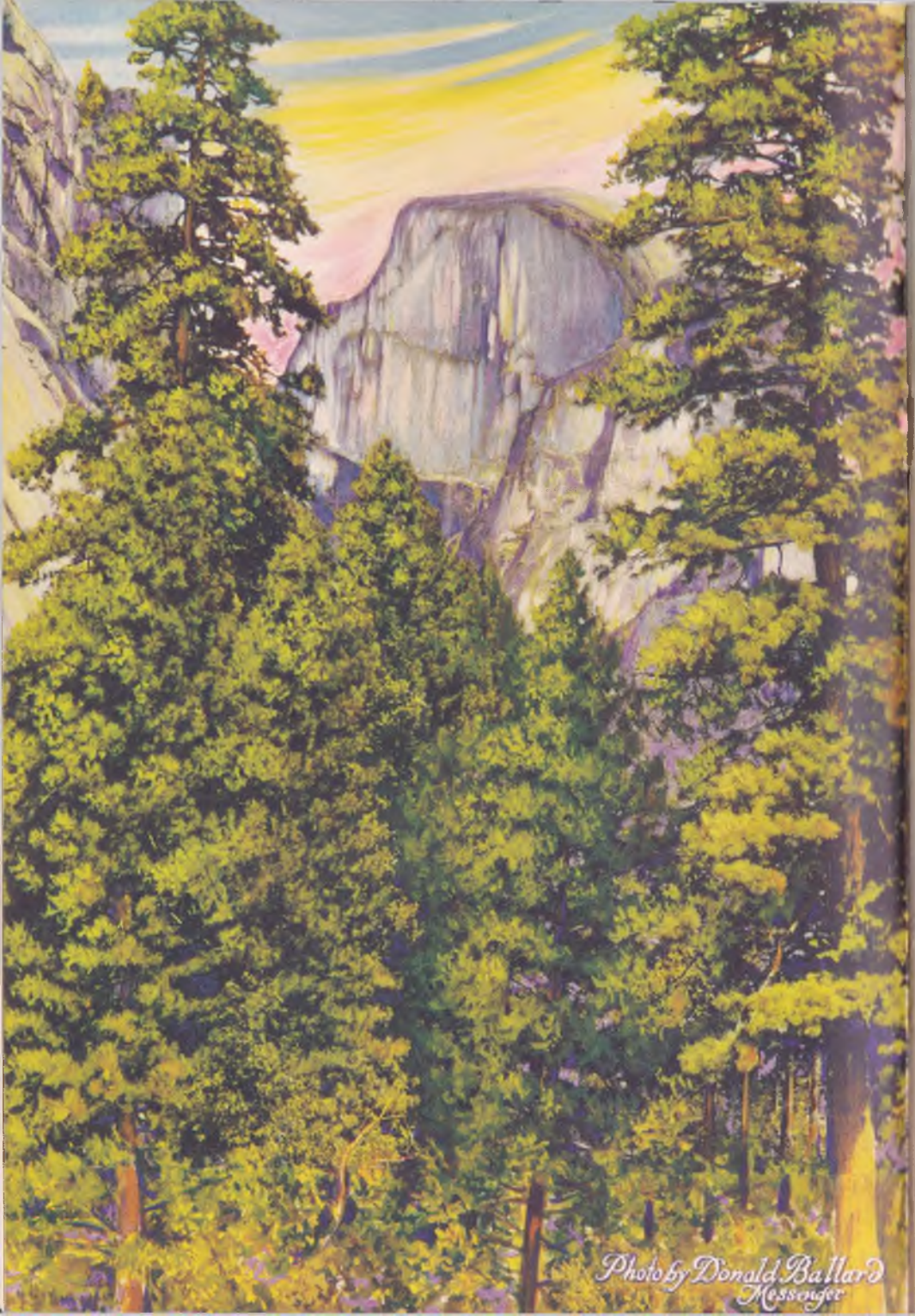

· GREAT HERCULES—THOU ELOHIM ·

OH Hercules, so Great Thou art,
Thy Wisdom and Thy Pow'r
Charge all who know or seek the Light
With Thy Strength every hour;
To make Victor'ous by Thy Love
All—all who know Thy Name,
Who face and serve their Source of Life,
The Glorious "Great 'I AM' "!

Great Hercules, Thy Strength we call,
To fill us day and night;
That now like Thee we blest serve Life
Till this earth blazes bright,
With all Perfection from Thy Sphere
And Harmony's true Song:
Till Light and Love rule everywhere
And Justice rights each wrong!

Thy Majesty, Oh Mighty One,
From Realms of Cosmic Light,
Shines now on earth to bless once more
From Thy transcendent Height,
The onward march unto their Home
Of men still struggling on;
Command all now to do Thy Will!
Decree Light's Vict'ry won!

Thy Power now, Great Cosmic Lord,
Release—charge forth Its Might!
Directed by Thy Wisdom true
To lift earth from its plight!
Blaze forth Thy Lightning and Thy Rays!
Charge all by Thy Great Flame!
Reveal to man, Life's Perfect Way,
The Cosmic Word—"I AM"!

Oh, Being bright—Thou Elohim
From Starry Realms above,
Bring forth on earth Thy Light Supreme,
Thy Glory and Thy Love;
Oh, build anew for everyone
His own true Home of Light!
Command each one to enter in
And be Thy Cosmic Might!

—Chanera

· SAINT GERMAIN'S DISCOURSE ·

Shrine Class—Los Angeles, Calif.
July 7, 1939

THANK you greatly, beloved ones of the Light. This which has been revealed to you to-day, regarding your application in calling to the Higher Mental Body of an individual, I have waited for since the beginning of the Messenger's experience with Me. There are certain calls with their accompanying realization which must come from one or more of mankind before We can act. This, to-day, will not only in itself bring forth a far greater and almighty release in your call for the protection and blessing of America; but it will enable Us to do many things We have waited to do these ten years.

I wish you to feel the importance of what the voluntary call from an individual in the human form means to Life and to Us. Under certain conditions, We may not move until some of mankind give Us the opening by just such a call as the Messenger gave of his own voluntary action. This full Power of Realization which came with the call to the Higher Mental Body of everyone, was the thing We needed and have been waiting for. So I ask you to rejoice in the fullest possible way.

Oh my dear ones, please understand, no matter what your experience has been, that you are gaining an individual momentum in your call to the Presence of Light and Life, which will one day make you Invincible before all conditions. Please feel it, then go forward with the Courage and Strength which is your "Mighty I AM Presence." You have all strength and courage in the Universe. Won't you feel that? Won't you stand in the Glory of that unyielding Presence of Life, which as you know will not only render a greater service to America, but to yourselves?

Do you understand, beloved ones, what the co-operation with Life for the protection of a nation means? It means your maximum effort given to the protection of America, must mean your Invincible Protection individually. Now, I am speaking of those who have Self-control and keep in-harmony out of their worlds; because whoever or whatever you are, whatever your mighty calls to the Presence of Life or whatever your experiences may have been, beloved ones, if you allow inharmony to intrude into your midst you may undo the things you have gained for months.

That is why you must be firm and strong in holding control of, and dominion in, your feeling world so when you have gained a momentum, you do not destroy it and have to rebuild it again. Understand that when you have gained a mighty

momentum, you have gathered forces for a great objective. Then, if you allow tragic discord to rush in, you dissipate that energy quicker than you can imagine. It simply rushes forward and is dissipated. Just as if you had an army which had great cannons all ready for action—if they ran them up into the air and fired them, would it not be a diffusion of energy? It would be a lot better for the people, but that would not be intended concentration of energy.

Now, one more point I want to make in connection with this that you may have the full comprehension of it, if possible. My dear ones, remember what your concentrated attention means upon an objective. Suppose you have as you think, drastic need of a certain amount of finance, say: " 'Mighty I AM Presence' release that from Your Treasure-house! You know this need." Your Higher Mental Body knows it. Then, the action takes place and if you will stand unyielding by that and do not begin to look to somebody outside, but wait for the Presence to act, you will know definitely and you will never fail to have it.

You must be firm, determined and unyielding in all this application if you want immediate results. There is a blessed one sitting right here in this room who when the Messengers were here before, met the climax of his experience. The family were without food, but he stood. He said: "I know my 'Mighty I AM Presence' is the Supply and Power I am going to stand by that Presence, if the heavens fall until I have it," and he stood. Three hours later, the release came and it will ever grow in its mighty building and supplying power. He stood against that human creation which had tried to scare him out, but it had no power; and I say to you beloved ones, if you really can say to

all limiting human conditions: "You have no power," with the Full Power of the Presence back of your call, the limiting conditions will not have any power in your world to act or deprive you of what you need. Therefore, be firm and unyielding in your application.

Oh, I rejoice so greatly with you beloved students, in the way you are gaining the greater power, strength and energy during the past six months. It is very wonderful.

Beloved ones, Mighty are the Activities taking place within and about you. I am not going to say very much about that just yet except to call your attention to it so you may, if you will, add your call to the Presence to make it Invincible and eternally sustained; but that for which We have waited these five years, is being done in this class. When you go out of this class afternoon or evening, do not allow a single person to talk against this Light to you. The reason for that is this: I am trying and the Great Ones are trying, to help you gain a certain powerful Momentum which will be the Almighty Sustaining Power with you at the close of this class.

We want to see you have such a Victory within the coming months before the Messengers return, that you will be the Victory of the Light! This *can* be without question according to the momentum which is already here and in all you have gained thus far. When the Messengers, I or some of the Great Ones call your attention to some point of achievement, anchor It! Clinch It into your world by your acceptance, eternally sustained!

My dear ones, once mankind understands the Infinite Power of the word "acceptance," they will be glorified; just as when you understand the full Power and Activity of your attention, you will

become *immediately* the Victory of the Light! Your attention is the Almighty Power and Director of these Great Currents of Energy held sustained. If you ask your "I AM Presence" to govern your attention, you will be able to hold it readily and easily upon the Ascended Masters' Perfection; but if you diffuse your energy by letting your attention keep wandering hither and thither and upon discordant, limiting things, how can you expect to have anything but destructive qualities acting thru you and your world?

Oh, I rejoice so extremely, for soon We will not have to refer to these discordant things! We will just hold your attention upon the Goal of Perfection and let the other things roll by. That is the Glory of Life! It is your Divine Privilege, your Divine Right, your Divine Authority; and you are coming into It so rapidly, beloved ones. Oh, have all the courage of your "Mighty I AM Presence!"

I say to you, and I send forth to those absent who have had such financial struggles: "Mighty Power of the Higher Mental Body of each one of those precious people! Take command of that body, that mind, that feeling! Silence every activity of doubt, fear and confusion! Clear it away by tht Power of Light! Send all those beloved ones forth *victorious* in their financial world. Release from the Treasure-house of their Presence *all* supply of money they require for their happiness, comfort and service in the Light"!

Every one, please accept that Fiat issued and have Its Victory! There is no power of human activity which can deprive you in that call to your Presence of Life! The human activity cannot over rule your "I AM Presence"! Therefore, if you

will accept this Decree in Its fulness to release Its Power and Action for you, then keep your call going to sustain It, you will see it is brought into manifestation quickly and you will be cooperating with that Fiat to bring about its fulfilment.

Oh, my dear ones, when you call for something you think you need on the spot and if it does not arrive the way you think it should, my goodness, don't become discouraged or begin to wonder, if it is coming. Stand by your call and it would come if the heavens fell! You must understand that to win the Victory by your Authority and Power of your Presence of Life—the "Mighty I AM"!

I want you blessed ones, every student in this land, to have his or her financial freedom! I shall not stop until *every* student in this land has complete financial Freedom. It don't make any difference to Me whether you are to blame or not, that thing is going to get out! It has got to do it! We are the Power and Victory of the Light and if there be any obstruction in your own individual world, then it must get out too! So don't hold on to it! Let it go!

My dear ones, if you ever knew the transformation which has taken place in this Messenger standing before you, you would be astonished. There are few people who ever had greater financial fear than he. It came on all of a sudden and to-day it does not exist. Therefore, see what the transformation can be. That takes dauntless courage, but now his calls are answered every time. The Fiat which I issued for you just now *has* to be answered and *will* be permanent, if you will accept It and hold It sustained in your feeling and consciousness.

It is one thing to call for a thing and have a temporary result; but my goodness, when you want to have a thing sustained *call* for it to be sustained! Your very call is the signal to Life to answer you; and your Higher Mental Body wants you to have it when you are willing to give obedience to Life. Suppose you do slip occasionally, do you think your Higher Mental Body is going to condemn you for it? Not a bit of it, but It says: "Get up and try again." If you slip down on the ice do you just lay there? If you slip in your application, are you going to stop? It would be just the same as laying down on the ice and just waiting for someone to come and pick you up. You might get cold before anyone got there; and if you get discouraged in your application, you are liable to get cold in your application.

There is one thing I certainly do love in your slang of earth and that is "pep." It certainly does give the average individual an instant release of added courage and energy. Beloved ones, I try to be so natural with you so you won't feel I am far off or somewhere out of your reach. So, if I want to use your slang, I will use it. Who shall say I should not? Our opponents would say: "That is not an Ascended Master Activity." Well We shall see whether it is or not!

To-day, while I have been talking to you, great things are being done. Accept the fulness of this Power, but do not be concerned about Its Out-picturing. It will out-picture fast enough. Remember, and do not forget it, beloved students, that all Perfecting Activity of achievement comes from within out. The *entire* preparation and the *entire* Cleansing Power must be released before the Perfection can out-picture. Once in awhile,

a great impulse of Power goes forth before the Out-picturing is complete. There is nothing wrong about it, but generally speaking, the entire world must be cleared, before the continuous Almighty Power of your application produces Its continuous result.

You have gained that momentum now, so stand by it unyielding.

I am watching, utilizing every opportunity for your financial Freedom; and remember when the Messengers have gone on, still I am watching. There are great avenues that I can and will release, when the students have become stabilized and will no longer listen to gossip or speak it, listen to falsehood or repeat it. I have those avenues ready. They obey My Command and some of them are right out here in the physical world. In fact, they are already in the physical world but some of them are out here in your commercial activities.

I want you to see that not for one moment are you forgotten. Therefore, as you again and again hold steady within that Great Light of your Presence, Its Dauntless Courage and Activity, you will find suddenly one day that Great Door will open and you won't worry about finances again.

Do you realize that the great student body when they become harmonious enough are one? Do you realize that one day the Ascended Masters will be the Governing, Ruling Power of your America? Then Divine Order and Divine Justice will come into action with a Power and Speed you never conceived possible and it is not so far away.

You know the report has gone forth many times that I have not fulfilled My Promises. I have not missed one and I never shall; but I must have your obedience to Life *individually*, before I can do cer-

tain things *individually*. That is why in these Promptings to-day and the release of this Inner Power, I know you will feel Its Reality as you never have. You are building your momentum and that is what We want you to have. Then, greater and greater sustaining and assisting Power can be poured forth into your world of action.

More and more are these so-called Invisible Currents of energy being drawn into tangible action and one day perhaps not in a mixed audience, but not so fare distant, when you come before the Messengers and Us, those Mighty Currents of Light and Energy will be connected immediately and flow thru your body and world. You know when you have a permanent wave, how the apparatus is attached to you? In a similar manner, will these Currents of Energy join your own Life Stream just above the head or atmosphere of your feeling world. They will join and flow into Its Mighty Activity. Whether you comprehend that expression or not, just accept It in your feeling and to the fullest of your ability, then let Its Power go into action.

Oh such changes, such changes, my beloved students have come in your world in six months! It is wonderful to behold. Have all the courage and strength in the world. There are some of you who have thought: "My goodness, it does not seem to Me I have attained anything." Don't be the judge! Don't judge yourself, and most of all don't judge your Presence of Life which is doing this Inner Work, that one day bursts thru your outer realization. You will then see and understand that Great Work which has gone on, although you are not outwardly aware of it now. That is why I keep pompting you not to judge what the Inner

Power of action is. Let It go on and just rejoice.

These afternoon classes are Mighty Activities, dear people, and to-day is one of the greatest thus far. Just accept It. Remember what I told you the other day, that sometimes for certain activities, We must have the Messengers feet on the ground in order to release certain Currents of Energy. So We are utilizing these opportunities to pour forth Our Light, just as you are as a "Great Cup of Light"—for truly you are that "Cup"!

I am watching the Activity of the Light within your hearts and within the cells of your bodies and when I see that, I am quite satisfied with Its Action. Will you be as kindly to yourselves? If it is satisfactory to Me, It must be to you.

I thank you and bless you for this opportunity to serve once again; to remind you of what it means when certain voluntary calls go forth which bring the Great Great Release. You are fortunate in being here to-day, to be a part of that very Great Release, and I thank you.

· GEMS OF LIGHT ·

GREAT DIVINE DIRECTOR

Remember! I say to you again, this Garment is no imaginary thing, but a Garment of Self-luminous, Intelligent Light-Substance of the Ascended Masters, which you can wear, which will not soil or wear out, but is always ready for use. Try to feel how magnificent it is and I say to you ladies, that Garment will take upon Itself whatever form you give it. Perhaps some day you can make it visible as an evening gown, as an afternoon or a traveling gown.

· THE LAW OF CLEANLINESS ·

BELOVED Students under this Radiation, the Law of this Ascended Master "I AM" Activity is absolute cleanliness—inner and outer—in mind, body and feeling world.

When the individual understands what body odors draw toward the physical body, everyone will keep the body clothing absolutely clean and free from body odors of every kind.

Our Beloved Ascended Master Saint Germain told us in the beginning of the Dictations, to definitely call for Ascended Master Cleanliness and to charge our minds, bodies, clothing and world with absolute spotliness and immaculate cleanliness. That includes body odors of all kinds and if the "I AM" Students knew how body odors attract the mental and feeling creations of destructive forces, they would know how necessary it is for those under this Radiation to do everything possible to keep from attracting those vicious creations of other people and in the atmosphere of such conditions.

When one keeps the mind, body and clothing immaculately clean, there is no substance nor energy in his or her world vibrating at a rate which is attuned to destructive creations; and hence they have no energy or substance by which to hold connection with those who desire cleanliness and Perfection.

One can never be too careful about the cleanliness of the mind, body and clothing; but the more of the Ascended Master Qualities we desire to outpicture, the more we should watch to make our personal habits as Perfect as those Great Ones.

Therefore, those who do not make the necessary effort to keep their persons and worlds in the most orderly, clean, comfortable and Perfect state, will be constantly meeting discord and destruction until they give the attention to cleanliness and order which is necessary to produce Perfection. This is absolutely required in every avenue of this Ascended Master "I AM" Activity and is the way by which each one rises out of all discord, distress, limitation and imperfection of every kind.

That is one reason why it is necessary to wear clean light colors and have more beauty in our surroundings to repel all that is less than Life's Perfection, Beauty and Ascended Master Power, for the full Victory of the Ascension of all.

We ask each one under this Radiation to give this request close attention of loving, adoring, illumined eternal obedience for each one's own greatest Freedom, Perfection and the Ascension.

Everything we do as a student body then is a powerful raising activity for America and all mankind.

—*Mrs. G. W. Ballard and Donald*

· GEMS OF LIGHT ·

GREAT DIVINE DIRECTOR

Oh beloved ones, can you for just a moment feel so eternally that deep, deep magnificent privilege that is yours to know this Great Presence of Life? Oh the privilege! the source of all beauty, Perfection, supply of everything in the world that is desired for use.

· RADIO BROADCASTS ·

MRS. G. W. BALLARD No. O.R.-BB

All Rights Reserved by SAINT GERMAIN PRESS, INC., P.O. BOX 1133, CHICAGO, ILL.

· "I AM"—AWAKENING THE · · "VOICE OF THE PEOPLE" ·

THE Cosmic Moment has struck beloved ones when the Ascended Masters call you to Victory and Freedom in the Light.

Beloved fellow-Americans, you *are* the voice of the people of the United States of America. Ask yourselves just how much you love America and what you would do to keep war out of our borders; or any other destructive force from destroying our loved ones and the Blessings we enjoy here. Just how much are you ready to do, to keep destruction out of America?

If we are going to keep our Freedom, Divine Justice, and the right supply of the things of Life here for the use of our people, then certain individuals have *got* to be removed from avenues that are every hour planning your destruction; for individuals in various activities of our people, and in positions of authority, are determined to destroy and rob you, me and all who are constructive, of the things that Life has given us here. Then you and I must be twice as much determined that they SHALL BE REMOVED, if we are going to hold continuous all the Blessings we are now enjoying.

You are the "*Voice* of the People," and the "Voice of the People" must go on record in absolute defiance and opposition to those who seek to take from you, Life, Liberty and the Pursuit of Happiness, or the good things which Life has entrusted to your care.

If you are going to keep from being destroyed, then you must exert an authority that removes

from positions of authority, and the various activities of our people, every individual or group of individuals who is seeking to destroy you by either war, or subversive destructive activities in other channels.

The "*Voice* of the People" must go on record with a fierce relentless command; "that destruction shall not act to rob us of our Freedom, our Protection, nor our Divine Justice." Vicious, depraved individuals, who want to destroy the Good that the American people have been enjoying, will not protect you who are constructive. You have *got* to arise and draw the Almighty Power of Life to protect yourselves and demand that those individuals be removed from our country for all time! If you do not remove them, they will remove you.

It just so happens that the Ascended Masters have said to us:—"If the American people would arise and take the authority that is theirs in this land and use it for the Protection of themselves and their fellowmen, Life—the Authority of the whole Universe—will answer you faster than you dream. Almost as soon as you would call, with an absolutely irresistible demand for the Protection of every good thing in America—Life would release a Power that would collapse every destructive force within our country in a very short time!"

Beloved fellow Americans, there is no more time to give quarter to vicious destructive individuals whose deliberate intent to destroy you and the Freedom of this country, is unmistakable. Those individuals have *got* to be removed by your "Voice and authority."

Make your call to the "Mighty I AM Presence," and the Ascended Masters: that each day all de-

struction within our land shall be a million times *weaker* than it was yesterday; and all that is constructive and ready to protect the sanity of mankind and the Freedom of Life, shall each day be made a *million times more Victorious*, more Powerful, more Invincible—over all destructive forces.

The Ascended Masters have said: "There shall arise in the United States of America, strong, dauntless, determined, relentless Americans—defenders of America; strong, Invincible Powers of Light, who will be far more interested in protecting America and the Ideals for which she stands, than they are in their own personal fortunes."

Destructive forces and individuals can continue their operations only as long as constructive people permit them. The Ascended Masters are ready to stand beside every constructive individual who calls to them for assistance and to release a Pressure and Power of Light that will shatter every destructive plan that has been gradually weaving its net-work of domination to destroy every Ideal of Life of which America must be the fulfilment to the world.

I tell you, in spite of every destructive force of mankind, the Eternal Victory, Freedom, Divine Justice, Abundant Supply and Perfection of Life —*cannot* and *shall not* be destroyed on this earth! The very Law of the planet—the System to which we belong—defies every destructive force, and always will!

Life and this planet are greater than all the totalitarian desires of the maniacs of war; but the people who will not believe what the Ascended Masters have said, or will not awaken in time to make the call that releases this Power, will as

surely feel the whip of depraved, vicious individuals, as they sleep longer! You are facing the hour when every human being in the United States of America who does not want to be dictated to by the vicious individuals who operate a military machine, *must* arise *now* and shatter the machine, or else be ground under the wheels of its destrution!

You have no longer, further time to choose! Every individual, in physical action, from now on will be forced to make his choice—willingly or unwillingly—and declare himself either for the Freedom and Victory of the Light which America is to the world and which we have enjoyed thus far—or you, in action, will stand against that Freedom and Victory of the Light!

Beloved fellow Americans, do you realize that Life in physical bodies is a travesty on the Universe when individuals bow and obey the will of insane human beings that are so ignorant they will not understand Life, nor obey Its Law of Balance?

Lift your hearts! Call forth the Limitless strength and Courage of the Great Elohim, HERCULES! Charge forth the Victory and Power of His Light, in, thru, and around every constructive person, place, condition and thing in the United States of America this hour; and each day make the call that this Power shall be increased a million times, until all that is constructive is made so Invincible against destructive individuals and forces, that we are able to stand in the midst of any condition in our country and compel the destruction to be repelled into its own cause and take its toll there!

Call forth the Cosmic Power of Light from the Great Goddess of Justice, and demand that She walk the earth once again with Her Legions of Light and compel Divine Judgment to descend and take Its Toll of every destructive individual and force in our Blessed United States of America!

Beloved people of the Light, this Ascended Master knowledge of the "I AM" is Real! It is Inexorable Law! It can never fail! It is the only possible Security in the whole Universe for individuals who want the Constructive Way of Life!

Therefore, stand in and with It, and have It! Draw forth Its Power! Blaze Its Light! Command the release of Its Victory; and "stand within that Light and draw to yourselves your own," in the fulness of every good thing that Life wants you to have.

I tell you the Law of Life is Freedom, Divine Justice, and an Abundant Supply of every good thing for every human being who will use the Energy of Life constructively; and send it forth to produce Harmony, Happiness and Perfection for all the rest of mankind also. The Law of Life is Perfection, Freedom, Victory by the Power of Light, and Mastery over all Substance and Energy, wherever you move! You cannot be Happy nor Victorious in the Constructive Way of Life when you are poverty-stricken, or under the heel of fear and doubt. Fear and doubt cannot protect you! Poverty will not protect you! Then you must arise, and make the "Voice of the People" heard! Command every destructive individual in our land to get out of our country with the speed of lightning and be no more, so far as we are concerned! People who eat the food of this land and enjoy the Freedom guaranteed by our Constitution should remember that Obedience to the Laws of that Constitution are the conditions under which they are permitted to live here. When they want to destroy that which has been the Open Door to all our Good, then they should be removed, and swiftly, by the "Voice of the People"!

Free speech does not mean the right of individuals to talk against the Government of this land, as guaranteed to us by the Original Constitution of the United States of America, and the original Purity of the United States Supreme Court.

Beloved fellow Americans, you—the people of the United States of America—who want the Constructive Way of Life, Freedom, Divine Justice and Protection sustained—you are the Authority in this land! Not individuals nor groups who want to destroy your Blessings. You *must* make your voice heard! You *must* feel *your* Authority, Power and Dominion! for what would even these destructive individuals do if you were not here?

Do you realize that the Resources of this country are *yours?* What individual or group has a right to take from you that which was here when you came into physical life? Destructive individuals and groups did not bring the prosperity of this country here! It was placed here by Life—the "Mighty I AM Presence"—as the Gift of the Universe to you who want the Constructive Way of Life.

Freedom and Divine Justice walk this earth, beloved ones, and you will find Great Cosmic Beings who bear those Names, will yet walk forth visible and tangible to the physical sight and touch of human beings! They stand ready to strip this country of every destructive force and individual, if you—the "Voice of the People"—will make

the call in time, with enough determination, give no quarter to destructive individuals or forces, and insist that that decree keep going up, until the Fullness of the Cosmic Light cuts off the action of all that is destructive.

The Ascended Masters have said that if the people—the "Voice of the People"—will make the call, We will do it; but it takes your spoken word, using the Great Creative Word of Life "I AM"—in the full Authority of your own Life—to fulfill the Law of the Universe which permits the release of the Cosmic Power of Light with Force enough to compel the annihilation of all that is destructive.

Do you realize that you would be a thousand times better off to stand unflinchingly with the Powers and Victories of the Light, and go thru whatever is necessary in the physical experience and give that Life and Light Eternal Obedience, than ever once to do the will of vicious, depraved destructive individuals who lack intelligence so greatly that they will not protect that which is constructive, or give Obedience to the Law of the Infinite Universe?

I tell you there is no Intelligence in destructive activities! They have lost the Power of Discrimination—else they would understand the Wisdom of obeying the Law of Balance and have the Great Happiness and Perfection which that always brings.

Then you, beloved fellow Americans, feel with me to-night with all the Power and Victory of the Cosmic Light, that you are the "Voice of the People." "I AM" the Voice of the People, claiming the United States of America and all who are constructive within our borders, into the Victory and the Service of the Light; into the Invincible

Power of the Cosmic Light; with that Mighty Call that—"AMERICA SHALL ARISE AND SHATTER FOR ALL TIME THE HOLD OF DESTRUCTIVE INDIVIDUALS AND FORCES UPON HER PEOPLE AND HER RESOURCES."

I tell you, America is the Inheritor of the Freedom, Divine Justice and Perfection of Life! We must defend that, release It and blaze It for the Protection of all mankind from the Insanity of wholesale destruction. I tell you, destructive forces cannot and will not protect you; and any individual, or group, who asks you to destroy the Law of Freedom and Divine Justice, has no Intelligence and no right to the Blessings of our land.

I tell you, with all the Power of my being; in the Name of the Great Host of Ascended Masters; in the Name of your own "Mighty I AM Presence"; I call forth the "Mighty I AM Presence" and Higher Mental Body of every individual in the United States of America this moment, whatever blaze of the Cosmic Light is necessary, to shatter and annihilate for all Eternity every destructive force within our land; every destructive plan this moment *shall* be annihilated—cause, effect, record and memory—and be replaced by the Ascended Masters' Almighty Freedom, Divine Justice, and Invincible Protection to our people!

Destructive forces in our country have no power! unless the "Voice of the People" is silent! We who represent this Protective Power for the Freedom of mankind, shall not be silent! Our Voices SHALL be heard! and they shall penetrate the ears of every destructive individual in our country until those individuals fail in their intended destruction against our people and they shall know their failure in its fullness, by the

Power of the Cosmic Light!

We stand in, with, by and for every constructive individual who is trying to defend the United States of America; and I call forth Invincible Protection for them by the Legions of Light in all that they do to protect our people, our Freedom, Our Divine Justice and our Resources.

Will you, the "I AM" Students and all who hear this broadcast, do likewise? Give this protection to all who are trying to protect you; and awaken the people everywhere to use their Voices against the planned destruction that would engulf us, if we do not use our Authority to command its annihilation?

Beloved "I AM" Students, to-night we call the "Mighty I AM Presence" and the Ascended Masters to envelop you in the Invincible Protection of the "Cosmic Light as of a thousand Suns," and hold you untouched by destruction forever. Will you call that forth also for every Constructive person, place, condition and thing in the United States of America, and the Americas and for all mankind? We issue this Mighty Fiat that the constructive people in the Americas shall inherit the Americas and the Blessings there are within them! We *stand*, *face* and *conquer* by the Invincible Presence" which is the Victory and Light of the Power and Victory of Cosmic Light! So shall all constructive persons within our land receive our Protection, if they will make their voices heard thru the Great Command of the "Mighty I AM Presence" which is the Victory and Light of the Universe, and

"That Light of God never fails"!
"The Light of God never fails"!
"The Light of God never fails"! and the
"Mighty I AM Presence" is that Light!

· "I AM"! AMERICA VICTORIOUS! ·

AMERICA! Victorious!
Shed forth Thy Light All-Glorious!
Burst all Thy chains! Set all now free!
Release Thy Power! Make all men see
Thy Strength Supreme! Thy Wisdom True!
Thy Light and Will to carry thru
Great Freedom's Law—our own Birthright
To all of Good—by God's Great Might!

America! Awake and call!
The brave of heart to answer all
Who Justice seek and right demand—
Defenders of Our Blessed Land!
Call unto Heights of Light above,
That Realm of Life where God's Pure Love
And Legions bright will answer you!
They now descend! "I AM" come thru!

America! Ascend in Light!
Raise high Thy Torch and let blaze bright
All—All within Thy Sacred Heart!
Thy Flame of Life shall not depart—
"I AM" the Altar for mankind!
The "I AM" Presence all shall find!
Thy people strong are brave and true!
America! God answers you!

—*Chanera*

· RADIO BROADCAST ·

No. O.R.-CC

All rights reserved by Saint Germain Press, Inc.

P.O. Box 1133, Chicago, Illinois

· "I AM"—AMERICA'S PERFECT AVIATION ·

THE Cosmic Moment has struck beloved ones when the Ascended Masters call you to Victory and Freedom in the Light.

Beloved fellow Americans, the Ascended Masters have been watching the activities of Aviation in the United States of America for many months past; and are determined to bring forth in this country marvelous, fool-proof, accident-proof planes for the Protection of those who are Constructive. We have made the calls for many months, for Invincible Protection to every Constructive activity of Aviation and every individual in those channels who is Constructive. We shall continue making those calls, because we are determined to bring forth in our country the Perfection in aerial transportation, which the Ascended Masters have said must come forth here.

However, do you realize that the Ascended Masters are governing the manufacture of planes that cannot be destroyed by the guns of war? There *will* come forth Substance of which airplanes can be made, which is indestructible. Those airplanes can anchor in mid-air, and it would be impossible for them to have an accident of any kind; but do you imagine the Ascended Masters are going to release that knowledge into the hands of vicious, depraved individuals who would use it to blot out mankind from this earth? *NO!* The Ascended Masters are Beings of Wisdom; of Power; of Light; and of Divine Love, beyond all human concepts! They will see to it that those

marvelous Blessings of Life shall come forth in the United States of America to bless our people; to give very Great Joy and very Great Service—if the people themselves, who are constructive, will make the call for Invincible Protection to all that is Constructive in every avenue of Aviation in our country.

When we call forth the Power and Victory of the Cosmic Light to protect all that is Constructive, there must also go forth at the same time, the call to Life to release a Power that stills and then dissolves all that is destructive.

When destructive vortices of Energy are whirling in the atmosphere of earth, or acting thru human beings, that force must, first of all, be stopped and then driven back into its own cause by a Pressure of Energy that is greater than itself.

The energy that keeps our physical planet in motion and Life expressing upon it, IS greater than the amount of energy destructively qualified which has been accumulated and released by human beings for destructive purposes.

When man's intellect, thru holding its attention upon the invention of destructive machines, uses its God-given Energy and mental faculties to do only that which undoes the Great Cosmic Work of Creation, how long do you think the Greater Intelligence that owns the entire earth and its humanity, will let destructive individuals thwart Its Plans of Cosmic Action?

Destructive individuals should remember that there are Beings and Powers and Laws in this Universe, greater than their own puny human intellects which are so full of ignorance and pride that they have lost the True Way to live Life.

Life never gave anyone anything but Good; for the Energy every human being ever used in

this world came into the mind and body harmoniously qualified. The individual, having free-will, is free at every moment to use that Energy either constructively or destructively. There is no Law in the Universe that compels you to go down, if you choose to rise! There is no law in the universe that compels you to be destroyed, if you choose to survive! There is no Law—manmade or Divine—that can take your identity out of the Universe! Therefore, some day, sometime, somewhere, you have *got* to return to your Source and fulfill the Divine Plan of Creation to be wholly purified and expand Perfection thru your own Creative activities in a physical body! Fear and doubt are the only things that deprive you of the Perfection that Life has commanded you to some day out-picture. Fear and doubt are concerned wholly with your physical body, because they are both feelings that determine what shall happen to your physical body.

When you know there is in the Universe an Intelligence and Power of Life greater than your physical body and you can draw that forth thru your call, then why not trust It to release all of Its Power thru you all the time, to produce the Perfection quickly that you must some day express?

Please do not feel that vicious, destructive individuals are so much more powerful than the Life that owns the Universe, that you are compelled to bow to their vicious, depraved demands. We have said to you repeatedly, if you bow at the crack of the whip of vicious destructive individuals whom you fear, what do you expect will be the condition of your own mind, your body, and your feeling world, if you survive under their tyranny?

Do you want to survive just to fear and suffer and obey the command of an intelligence that has gone insane with destructive desires? If you do—we do *not!* If there is one thing on the face of this earth that destructive individuals fear, it is human beings who do not fear them; because all who are destructive have done so much that is wrong, that can be revealed at any moment, that they themselves live in constant fear of the reactions of their destruction.

You who want the Constructive Way of Life can be free from that fear and can call forth the full recoil upon all destructive individuals, of every plan they have to destroy others. For remember, the battle of Light and darkness, in the world to-day, is not a battle of individuals. It is a battle of the mental and feeling world, which is the location of the Energy of each one's Life-Stream. You are a mental and feeling being. In order to be happy, you must feel Harmony and have that Harmony sustained. You know, without my telling you, that destructive individuals and groups who want to take from you everything that you know you have a right to use, will not give you any Harmony in your mental and feeling world. Then, the battle that is going on to-day between the constructive and destructive forces in humanity, is but a battle of mind and feeling.

Then, will you lift your consciousness, your mind, to your own "Mighty I AM Presence" and the Ascended Masters—that Part of Life which can never think nor feel destructive conditions nor forces; and, using the full authority of that Life and Consciousness, control the Energy in your world harmoniously and command the energy of destructive individuals to destroy its own cause, which is their feeling? You do not have to

accept a destructive feeling from any human being in this Universe, unless you want to!

When you understand that to let go of your fear and dependence upon the so-called avenues of protection of the physical world, and stand unconditionally, 100 percent, with that Power of Life which owns the Universe — your own "Mighty I AM Presence" and the Ascended Masters—means you will be protected at all times. If you fear destructive individuals, more than you trust in your own feelings—thru the Life that beats your heart and the Consciousness of the Ascended Masters which wants to give you only good and greater good—then *how could* you be protected? Fear of destructive forces is what makes mankind slaves to destruction.

How can you fear or doubt the Power and Intelligence of Life that placed you here in a physical body? As long as It keeps breathing your lungs and beating your heart, It must have some use for your body; and if you will but give It your attention enough to ask the purpose of your physical embodiment, what It wants you to do, and how It wants you to do it—you will as surely receive Its reply as you ask the question. Could Life place you here without a purpose in so doing? Then if you will call forth from Life the knowledge of that purpose, you can also call forth the Power of Protection to keep you protected until that purpose is fulfilled.

Human beings thruout the centuries have been leaning on something outside of their own Life and that Great Perfect Intelligence which built the Universe—the "Mighty I AM" and the Ascended Masters. As long as you lean on anything human, you will be disappointed; and you must be, until by force of circumstance you are com-

pelled to turn your attention back to your Source and fulfill that which It wants you to do.

The attention of our early patriots was held with very great determination on the Ideals of Freedom from taxation; and the desire to worship their Source as they chose. Their attention was upon Divine Justice and Freedom. They held it so powerfully upon their Ideal, that Life was compelled to give them the Protection necessary to bring that Ideal forth into physical fulfillment. They gave their all, to provide those conditions for us. Will you do as much for the generations yet to come?

When I said the other evening that the viciousness and destructive plans of individuals and groups in the United States of America which has already mortgaged the lives of three generations yet to come, wants now to mortgage the life and body of every human being in the United States of America—you should take your cue before it is too late!

No human being, nor group of them in all of the humanity of earth, have any right under any law—Divine or human—to own nor control the minds and bodies and energy of three generations yet to come. *Life* owns your bodies and your minds and your energy—not the destructive intent of depraved human beings who have not understood the Great Law of Life enough to give It obedience, that they might have Happiness, permanently sustained. All destructive individuals and forces are both ignorant of the purpose of their own existence and viciously rebellious against Obedience to the Divine Law and Constructive Plans of the Universe. We as American citizens have no right to sell our children and our children's children into slavery; for the Law of Our

Land forbids that!

Do you think there could be any such thing as Protection to you under the authority of such individuals? Then *please awaken* and give your *ALL* now, in your call to the Presence, the "Mighty I AM" and the Ascended Masters, that those individuals be removed from our country completely and unconditionally; that all authority be withdrawn from them in whichever channels they are acting, and that they be replaced by those intelligent, fearless, strong, honest, determined people of the Light to hold the Freedom of Life and the Divine Justice of the Law of Balance, above everything in the physical world.

You know there used to be a little limerick that said: "Hitch your wagon to a star and jump right in and there you are." I say turn your attention to the "Mighty I AM Presence," and the Great Host of Ascended Masters, make your call in the full Authority of your own Life for the Protection of the Highest Ideals of Life in the United States of America, and issue your Great Command—that America shall remain forever free and untouched by destructive forces; and you will have an answer from the next Octave of Life above the human, with a Power and Force that destructive individuals will comprehend and obey.

We have said to you repeatedly, the Ascended Masters have assured us that no matter how fierce the struggle might be, for the Constructive people in the United States of America to defend their rights guaranteed to them under the Constitution of the United States of America, yet *shall* they come out of that condition Victorious, by the Power of Light! We shall not yield one inch to destructive individuals nor forces, because we call their "Mighty I AM Presence" and

Higher Mental Bodies into action to give us Protection and to bind back into its own cause the full pressure and accumulation of their own viciousness intended for the rest of the people.

Life demands the use of the words "I AM", and the use of the Great Command, in order to focus the Cosmic Light Rays to a definite objective to render that service. When you issue an Ascended Master "I AM" Decree, you provide a point of concentration to which the Ascended Masters focus a stream of Energy that continues to build until it overwhelms that against which it is directed.

No one has a fragment of an idea how important the Great Creative Word of Life is. That is what we are asking you to use with a fierce determination in your feelings, that no authority of destructive individuals shall over-rule Authority of Life to command Protection for that which is Constructive. Whoever releases the most energy will win. The Ascended Masters can release Limitless Energy. Destructive human beings can not use Infinite Energy. When you understand that, you will give these Decrees with the Authority of Life and Light that knows only one result—Victory—and Greater Victory for every constructive call that you make.

So arise now in the full Authority of your own Life-Stream, and issue the Great Cosmic Command, that the Victory and Power of Light in the United States of America shall each day blaze forth a million times more Powerful than the day before, until no destructive force can survive under that Cosmic Light; but all that is Constructive shall be Energized by it and America hold the Freedom of Life for all mankind, until all reach up and accept it and go forth the fulfillment of Its Victory.

The Ascended Masters have asked the "I AM" Students and all who love Perfection, to call forth Invincible Protection for every Constructive activity of Aviation and every Constructive individual within those channels; to so build that momentum that it crowds out of existence everything that is destrucive and removes all individuals who oppose the Greater Freedom, Blessing and Perfection which the Ascended Masters have decreed shall come forth to fill our land and Bless our people—for America shall arise and express such Glory, Beauty and Freedom that Life intends, as no human beings have ever dared hope!

The Ascended Masters have said: This Work goes forward Victorious, in spite of any human being or all on earth; that America shall stand Victorious by the Power of Light before every destructive force, even though all the rest of the world combined against the constructive people of America. Please accept that, beloved ones, and call this Power forth with such Almighty Overwhelming action, that you stem the tide of the destruction which is trying to rob you of everything that makes Life worth while.

We charge forth such Invincible Protection around all the "I AM" Students who have listened in, that no destructive force shall interfere with their Great Eternal Freedom; and we ask you in turn to envelop every constructive person, place, condition and thing, in that Great Power of the Cosmic Light a million times greater than yesterday, to hold them untouched by destruction, forever, for

"The Light of God never fails"!
"The Light of God never fails"!
"The Light of God never fails"! and the
"Mighty I AM Presence" is that Light!

· RADIO ANNOUNCEMENTS ·

STATIONS NOW BROADCASTING TRANSCRIPTIONS

KFWB, Hollywood, Calif. 8:15 A.M. Monday, Tuesday, Thursday, Friday, Saturday— 9:45 P.M. Every Evening— 950 k.c.

KRE, Berkeley, Calif. 8:30-8:45 P.M. Monday, Wednesday, Friday—1370 k.c

WORL, Boston, Mass. 7:45-8:00 A.M. Tuesdays— 920 kc.

WCPO, Cincinnati, Ohio 8:15-8:30 P.M. Wed.—1200 kc.

KFEL, Denver, Colo. 10:30-10:45 A.M. Sundays— 920 kc.

KFOX, Long Beach, Cal. 10:45-11:00 A.M. Sun.—1250 kc.

WIP, Philadelphia, Penna. 10:45-11 A.M. Sunday, Monday, Tuesday, Wednesday, Thursday— 610 kc.

KWJJ, Portland, Oregon 9:45-10:00 A.M. Sunday 9:30 P.M. Tuesday, 9:15 P.M. Friday—1040 k.c.

KOL, Seattle, Wash. 10:30-10:45 A.M. Sundays—1270 kc.

WKAT, Miami Beach, Fla. 9:30-9:45 A.M. Sunday—1500 k.c.

WHN, New York City, N. Y. 10:00-10:15 A.M. Monday, Wednesday, Saturday—1010 kc.

WXYZ, Detroit, Mich. 10:45-11:00 A.M. Sundays—1240 k.c.

WKZO, Kalamazoo, Michigan 9:45-10:00 A.M. Sundays and Wednesdays— 590 kc.

WTHT, Hartford, Conn. 10:45-11:00 A.M. Sun.—1200 kc.

KCKN, Kansas City, Kan. 9:45-10:00 A.M. Sun.—1310 kc. (Every Other Sunday)

WSGN, Birmingham, Ala. 12:15-12:30 N., Sun.—1310 kc.

WTCN, Minneapolis, Min., 10:15-10:30 A.M. Sun.—1250 kc.

NOTE: We reserve all Radio Broadcasting rights unconditionally, and no one is allowed to broadcast any of the "I AM" Instruction, or read from the books over the Radio except Mr. or Mrs. Ballard.

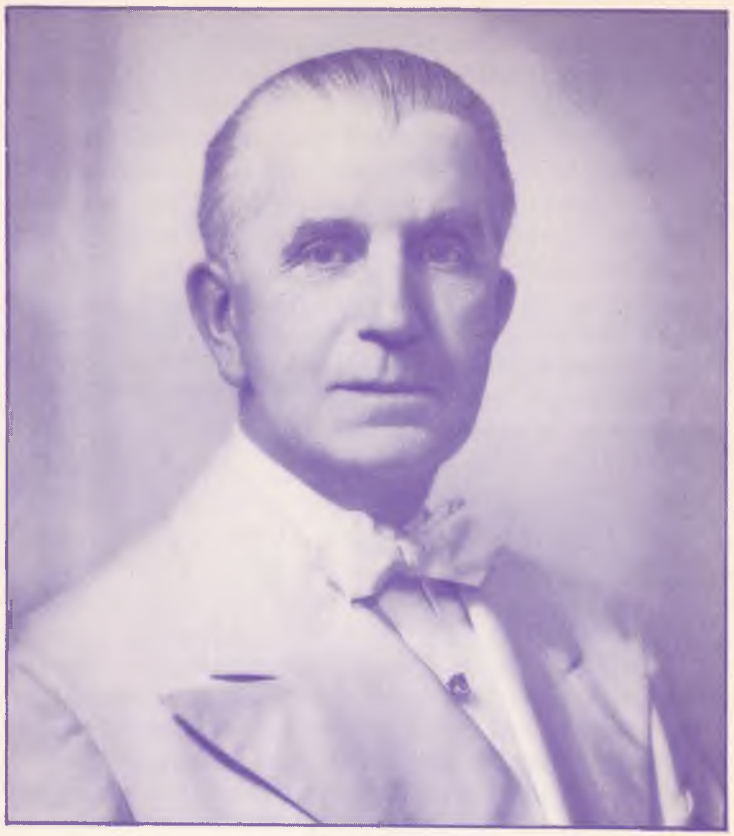

· NEW MUSIC ·

IT is our great privilege and joy to announce the release of two new songs by Godfre Ray King (Mr. G. W. Ballard) —"America Our Own Beloved Land," which was released some time ago, and—the "Goddess of Purity."

· AMERICA OUR OWN BELOVED LAND ·

"AMERICA OUR OWN BELOVED LAND" was our Beloved Messenger's own Gift of Love to America and her people and is dedicated in Eternal

Love, Gratitude and Blessings to the "Mighty I AM Presence," the United States of America and the Americas; that a nation of Ascended Masters may come forth on this earth to lead the rest of mankind into the next Octave of Life's experiences—the Ascended Masters' Octave of Light, the full Master Power of the Universe.

We ask all who sing, play or hear this song to send forth their heart's deepest Love and Blessings to all within the United States of America and the Americas; that a momentum of feeling may be charged forth into our Country which will strengthen and make Victorious every Constructive Activity and individual within our borders forever.

We ask that all "I AM" Study Groups never fail to sing this song once in each meeting for America's blessing.

America, we love you! America, we love you! America we love you, and our Love is great enough to hold you eternally Victorious in the Light.

· GODDESS OF PURITY ·

"GODDESS OF PURITY" is dedicated in Eternal Love, Gratitude and Blessing to the "Mighty I AM Presence" and the Beloved Cosmic Being, the Goddess of Purity, whose purifying activity of the Light Rays, mankind and the earth MUST have to hold enough harmony here to enable them to survive into the future.

The Goddess of Purity controls all activities of the Quality of Purity to mankind and the earth and She will pour forth Her Cosmic Assistance to everyone who will call to the "Mighty I AM Presence" and give Her recognition. The moment you place your attention upon Her, you are definitely in connection with Her Great Perfection and Power of Life because everyone can contact that

which is Greater than himself thru his attention.

The Light Rays which She projects are Light, Substance, Energy and Perfection from Her Great Sphere of Activity and carry tremendous Harmony and Healing Power because all anyone needs to heal the mind, body or feeling world is complete Purity of the substance of his or her mental, emotional and physical bodies.

When this music is heard, played or sung, visualize Her Mighty Light Rays of Pure Eternal Light-Substance pouring in, thru and around your physical body, your home and your affairs —forcing out all other substance and leaving everything clean, pure, harmonious and Perfect in the Dazzling White Light of each one's own "Mighty I AM Presence."

Send your Love and gratitude to Her and call for Her Out-Pouring to be sustained, until all are as Perfect as She is. Since mankind knows so little about this Great Glorious Being of Light, let us welcome Her with every atom of our beings; and ask Her to pour thru us Her Greatest Help, until all mankind are as Pure, Beautiful and Perfect as She is.

· GEMS OF LIGHT ·

· SPECIAL DECREE ·

"Mighty I AM Presence" and my Higher Mental Body! Blaze between me and that individual a million Light Rays as of a Thousand Suns. Project Your Cross of White Fire and hold It between me and that personality until I am wholly ascended.

· SPECIAL NOTICE ·

IT is our great privilege to announce that all future pressings of Phonograph Records will be made from a new blue transparent flexible material. We have been working on these for some time and feel we now have them perfected to the point where we can offer them to the public.

This blue transparent material carries a special healing quality and vibratory action and we know you will be happy with them.

Because of the increased cost of this special material it will be necessary to increase the cost slightly. Prices are as follows:

All double faced records made from blue transparent material $3.00 each—Shipping charges extra.

The only Records we have released made from this new material are those of our Beloved Messenger, Mr. G. W. Ballard, as follows:

No. 3300-A & B	No. 3303-A & B
3301-A & B	3303-C & D
3302-A & B	3303-E & F

All RCA Records now on hand made from the regular material will be sold at the prices formerly quoted—$2.50 for double faced records—Shipping charges extra.

Please send all orders for phonograph records direct to the SAINT GERMAIN PRESS, INC., Los Angeles, Calif., P.O. Box 428, as all shipments will be made from Los Angeles direct, instead of the Chicago Office.

· OUR MESSENGER'S VOICE ·

It is our privilege and joy to announce the release of another Series of Records of our Beloved Messenger's (Mr. G. W. Ballard) Voice—talks given by Him at the Shrine Class 1938, as follows:

No. 3304-A—Invocation and Explanation of the Chart, Mr. G. W. Ballard

No. 3304-B—Invocation and Explanation of the Chart, Mr. G. W. Ballard

No. 3304-C—Invocation and Explanation of the Chart, Mr. G. W. Ballard

No. 3304-D—Invocation and Explanation of the Chart, Mr. G. W. Ballard

No. 3305-A—This Truth, Love and Harmony, Mr. G. W. Ballard

No. 3305-B—This Truth, Love and Harmony, Mr. G. W. Ballard

No. 3306-A—True Understanding of Divine Love, Mr. G. W. Ballard

No. 3306-B—True Understanding of Divine Love, Mr. G. W. Ballard

No. 3307-A—Calling the Presence ..... Mr. G. W. Ballard

No. 3307-B—Calling the Presence ..... Mr. G. W. Ballard

No. 3308-A—Helping all Mankind ..... Mr. G. W. Ballard

No. 3308-B—Helping all Mankind ..... Mr. G. W. Ballard

Please send all orders for phonograph records direct to the SAINT GERMAIN PRESS, INC., Los Angeles, Calif. P.O. Box 428.

These Records are all made from the blue transparent material.

Price Each $3.00 Shipping Charges Extra

· ANNOUNCEMENT OPENING ·
· BRANCH OFFICE ·

IT is our privilege and great joy to announce the opening of a Branch Office of the SAINT GERMAIN PRESS, INC., and the SAINT GERMAIN FOUNDATION in Los Angeles, where Group Leaders and dealers may secure their stock both retail and wholesale.

We ask all Group Leaders west of the Rockies who have been sending their orders to the Chicago Office, to now send them to the Saint Germain Press, Inc., Western Branch, P.O. Box 428, Los Angeles, Calif.

The regular 30 percent discount will be given on all orders of $5.00 or over (this same arrangement has gone into effect in Chicago), and a small carrying charge will be added to cover shipment of stock from Chicago to Los Angeles.

No charge accounts will be opened, so we ask all to accompany their order with check or money order to prevent delay. All orders will be shipped as promptly as possible and will be sent C.O.D. from Los Angeles, unless funds are included to cover pre-payment.

In order to save delay in shipment, we ask that great care be taken in listing of orders and figuring cost so everything is in Divine Order before it is sent.

We are grateful to render this additional service and believe it will be of great assistance to those on the West Coast, and will also save much time in delivery.

Money will be refunded to those having a credit balance with the Chicago Office, as those funds cannot be used for purchasing stock on the West Coast. Therefore, may we request that your check accompanies order.

We wish to extend our deepest appreciation of your splendid co-operation at all times and we know greater Perfection will come forth in the future.

—Mrs. G. W. Ballard and Donald

· NOTICES ·

New Charts

WE wish to announce the release of our new Charts, reproduced from the Large Chart used in our Classes.

These Charts are more intense and brilliant in color than the former ones; therefore, more perfect.

They are produced in two sizes as follows:

12"x21" medium weight paper . . $1.00
Postpaid . . $1.20

30"x52½" on linen and mounted for hanging . . . . . Each $12.00

Shipping Charges Postpaid

The two smaller sizes — 2½" x 5¾" and 5" x 7½" on light paper will be released at a later date.

· PROTECTION ·
· OF OUR COPYRIGHTS ·

We hereby notify all readers and individuals everywhere, that everything in the books of the SAINT GERMAIN SERIES, the VOICE OF THE "I AM," OUR PUBLIC LECTURES, AFFIRMATIONS AND INSTRUCTIONS GIVEN TO GROUP LEADERS is covered by our copyrights with all rights reserved, including foreign translations.

This means, we will not allow this instruction and Information to be deleted, distorted, adulterated or diluted for any purpose whatsoever and we shall protect them fully.

We are determined that this GIFT OF LIGHT, TRUTH AND FREEDOM from the Ascended Masters to mankind SHALL BE PROTECTED and kept PURE, TRUE AND UNCHANGED—FOREVER—that mankind may receive its Eternal Freedom and the greatest possible Blessing.

We shall use our Full Power and our Full Right to maintain COMPLETE PROTECTION AT ALL TIMES.

SAINT GERMAIN PRESS
and
MR. AND MRS. G. W. BALLARD

The VOICE OF THE I AM

SINDELAR · STUDIOS
2600 · S · HOOVER · ST.
LOS · ANGELES, · CAL ·

· PUBLISHER'S ANNOUNCEMENT ·

All subscriptions must start with March, 1936, 1937, 1938, 1939 or 1940. All back issues may be secured at any time, either by yearly subscription or single copies at the following rates:

In California $3.09 a year

In United States outside of California $3.00

In other countries $3.50 a year

Single copies, 35 cents

The magazine may be purchased in attractive bound volumes, matching the Saint Germain Series and holding one year's issues. Price, $4.25. Binding your own copies, $1.25. Plus shipping.

Your change of address must reach this office not later than the 10th of the month in order to assure that month's issue being sent to the new address on the regular mailing date. Your co-operation will be appreciated and our service to you assured.

Thank you!

THE VOICE OF THE I AM

Sizes below can be purchased at the

· SINDELAR STUDIOS ·

2600 South Hoover Street — Los Angeles, California

Jesus Folder, size 5x7, hand colored	$ .50	Tax	$.02	Postage	$.15
Saint Germain, hand colored, 5x7	.50	Tax	.02	Postage	.15
Jesus Satin book-mark	.35	Tax	.01	Postage	.05
Saint Germain Satin book-mark	.35	Tax	.01	Postage	.05
Jesus Miniature, desk framed	1.50	Tax	.05	Postage	.20
Saint Germain Miniature, framed	1.50	Tax	.05	Postage	.20
Jesus Miniature, 2½x3½ folder	.25	Tax	.01	Postage	.05
Jesus Miniature, 2½x3½ tinted folder	.40	Tax	.01	Postage	.05
Saint Germain Miniature, 2½x3½ folder	.25	Tax	.01	Postage	.05
Saint Germain Miniature, 2½x3½ tinted folder	.40	Tax	.01	Postage	.05
Jesus seals	.10	Tax	.00	Postage	.03
Saint Germain seals	.10	Tax	.00	Postage	.03
"I AM" Pins	1.00	Tax	.03	Postage	.10
"I AM" Rings	12.00	Tax	.36	Postage	.20
Master Jesus, 12x16, hand colored	2.00	Tax	.06	Postage	.25
Master Saint Germain, 12x16, hand colored	2.00	Tax	.06	Postage	.25
Gold Folder Jesus and Saint Germain, 12x16	8.00	Tax	.24	Postage	.25
Brown Folder Jesus and Saint Germain, 12x16	7.00	Tax	.21	Postage	.25
Jesus' Ascension, 12x16	1.25	Tax	.04	Postage	.25
Jesus' Ascension, miniature folder	.25	Tax	.01	Postage	.05
The Luminous Presence, 12x16	1.25	Tax	.04	Postage	.25
The Luminous Presence, miniature folder	.25	Tax	.01	Postage	.05
Jesus, 15x18, framed	5.50	Tax	.17	Postage	.25
Saint Germain, 15x18, framed	5.50	Tax	.17	Postage	.25
Jesus, 7x9½, framed	2.50	Tax	.08	Postage	.20
Saint Germain, 7x9½, framed	2.50	Tax	.08	Postage	.20
Jesus, 5½x7½, framed	1.00	Tax	.03	Postage	.20
Saint Germain, 5½x7½, framed	1.00	Tax	.03	Postage	.20
Jesus seal, silver framed, tinted	.30	Tax	.01	Postage	.05
Saint Germain seal, silver framed, tinted	.30	Tax	.01	Postage	.05
Jesus, 24x32, sepia finish	15.00	Tax	.45	Postage	Ex. col.
Saint Germain, 24x32, sepia finish	15.00	Tax	.45	Postage	Ex. col.
Jesus, 19x24, sepia finish	7.50	Tax	.23	Postage	Ex. col.
Saint Germain, 18x24, sepia finish	7.50	Tax	.23	Postage	Ex. col.
"I AM" Emblems (stickers)	.15	Tax	.01	Postage	.05
"The Magic Presence," 30x48	15.00	Tax	.45	Postage	Incl.
"The Magic Presence," 12x20	1.00	Tax	.03	Postage	.20

TAX COLLECTED ONLY IN STATE OF CALIFORNIA

· THE · SAINT GERMAIN · SERIES ·

UNVEILED MYSTERIES, Volume I ..... **By Godfré Ray King**
Containing the first group of the author's experiences.
Price $2.50, *Postpaid $2.75*

THE MAGIC PRESENCE, Volume II ..... **By Godfré Ray King**
Containing the second group of the author's experiences.
Price $2.75, *Postpaid $3.00*

THE "I AM" DISCOURSES, Volume III ..... **By the Ascended Master, Saint Germain**
Containing thirty-three Discourses, explaining the Ascended Masters' application of the "I AM," with three color plates. Price $2.75, *Postpaid $3.00*

THE "I AM" ADORATIONS, AFFIRMATIONS AND DECREES, Volume V—Parts 1 and 2 ..... **By Chanera**
A selection of powerful Adorations, Affirmations and Decrees of the "Mighty I AM Presence." Price $1.75, *Postpaid $2.00*

ASCENDED MASTER DISCOURSES, Volume VI ..... **By Various of the Ascended Masters**
Containing twenty Discourses dictated before hundreds of students, with three color plates. Price $2.75, *Postpaid $3.00*

ASCENDED MASTER LIGHT, Volume VII ..... **By Various of the Ascended Masters and Cosmic Beings**
Containing twenty-six Discourses, dictated before hundreds of students, with three color plates. Price $3.00, *Postpaid $3.25*

"I AM" ADORATIONS AND AFFIRMATIONS ..... **By Chanera**
Vest Pocket Edition of powerful Adorations and Affirmations.
Price $1.00, *Postpaid $1.20*

"I AM" DECREE BOOKLET ..... **By Chanera**
A paper bound booklet, containing a collection of "I AM" Decrees which everyone can use to bring Freedom to the individual, America and the world. Size 5½ x 8. Price 25 cents each, *Postpaid 40 cents*

SPECIAL "I AM" DECREES
LOOSE-LEAF BINDER in heavy green cloth, stamped to match the Saint Germain Series. For Special "I AM" Decrees as they come out from time to time; also Loose-leaf Songs. These Decrees and Songs are printed on fillers punched to fit Binder, which hold about 150 leaves (300 pages).
Binder Price $1.25 each, *Postpaid $1.40*
Decrees and Songs 1c per page (2 pages to the leaf).
Postpaid—according to weight.

TRANSLATIONS

BOOKS IN BRAILLE
"UNVEILED MYSTERIES"—In Two Volumes ..... Price $5.25
"THE MAGIC PRESENCE"—In Three Volumes ..... Price $7.75
"THE 'I AM' DISCOURSES"—In Two Volumes ..... Price $6.75
"ASCENDED MASTER DISCOURSES"—In Two Volumes ..... Price $7.00
Plus Mailing Charges

· THE · SAINT GERMAIN · SERIES ·

CHART OF "THE MAGIC PRESENCE"
A beautifully lithographed chart, suitable for framing and contemplation. Size 30 x 52½ on heavy linen for Study Groups and individual use.
Price $12.00, *mailing charges included*
Size 12 x 21 on medium weight paper. Price $1.00, *Postpaid $1.20*
Size 5 x 7½ on lighter paper. Price 15 cents each, *Postpaid 18 cents*
Size 2½ x 3¾—sold in lots of not less than one dozen.
Price 50 cents per dozen, *Postpaid 53 cents*

CHARTS AND FLAMES-IN-ACTION
This animation of the Charts and Flames enables the student to feel the action of both with powerful intensity.
Size 30 x 52½. Price $200.00 each, *Plus Express*
Size 12 x 21. Price $50.00 each, *Plus Express*
All prices for Charts and Flames-in-action f.o.b. Los Angeles, California. Order from SAINT GERMAIN PRESS, INC., Los Angeles Branch, P. O. Box 428, Los Angeles, California.

PICTURE OF THE ASCENDED MASTER, JESUS

PICTURE OF THE ASCENDED MASTER, SAINT GERMAIN
Hand colored steel engraving of etching by Charles Sindelar.
Size 12 x 16. Price $2.00 each, *Postpaid $2.25*

PICTURE OF THE COSMIC BEING, ORION, better known as "THE OLD MAN OF THE HILLS"
Hand colored steel engraving of etching by Robert Aguilar.
Size 12 x 16. Price $2.00. *Postpaid $2.25*

PICTURE OF OUR BELOVED MESSENGER, GUY W. BALLARD
Actual photographic reproduction in Goldtone.
Size 8 x 10 . Price each $ 2.50, *Postpaid $2.85*
Size 11 x 14 . Price each $ 3.50, *Postpaid $4.00*
Size 15 x 19½. Price each $10.00, *Express collect*
Size 30 x 40 . Price each $25.00, *Express collect*

"THE VOICE OF THE 'I AM'"
Monthly Magazine containing articles explaining the Law of Life; also Discourses by the Ascended Masters and other important subjects. Back numbers available beginning February, 1936. Yearly subscriptions begin with March, 1940. Price $3.00, Single copy 35 cents

RADIO BROADCASTING TRANSCRIPTIONS
A Series of Broadcasts available for use, containing explanation of the Law of Life; also protection for America. For Information write Saint Germain Press, Inc., Chicago, Illinois.

· THE · SAINT GERMAIN · SERIES ·

MUSIC OF THE SPHERES

LIGHT OF MY HEART	SON OF LIGHT
LOTUS MY LOVE	THE SILENT SENTINEL
OH WORLD VICTORIOUS	"I AM" COME
RAINBOW RAYS	NADA OUR LOVE
VOICE OF THE PRESENCE	AMERICA OUR OWN BELOVED LAND
ROSE OF LIGHT	GODDESS OF PURITY

A Group of Songs—Music and Lyrics by Godfré Ray King. These songs are especially charged with powerful healing and special activity, according to the meaning of the lyrics.

Each piece of music has beautiful lithographed cover in color, suitable for framing, each representing that which the music portrays.

Price each $1.00 ..... *Postpaid $1.15*

VICTROLA AND PHONOGRAPH RECORDS

RR-1201—INVOCATION ..... Mr. and Mrs. Ballard and Donald
RR-1202—CONTEMPLATION (Silent Night) (Harp) ..... Mrs. Ballard

RR-1203—BENEDICTION ..... Mrs. Ballard and Donald
RR-1247—CONTEMPLATION (Nearer My God to Thee) (Harp) ..... Mrs. Ballard

200-A—LIGHT OF MY HEART ..... (Instrumental)
200-B—ROSE OF LIGHT ..... Lotus Ray King, Harp; Frederick Landwehr, Novachord

201-A—LOTUS MY LOVE ..... (Instrumental)
201-B—VOICE OF THE PRESENCE ..... Lotus Ray King, Harp; Frederick Landwehr, Novachord

202-A—SON OF LIGHT ..... (Instrumental)
202-B—CALL TO LIGHT ..... Lotus Ray King, Harp; Frederick Landwehr, Novachord

203-A—RAINBOW RAYS ..... (Instrumental)
203-B—OH WORLD VICTORIOUS ..... Lotus Ray King, Harp; Frederick Landwehr, Novachord

500-A—LIGHT OF MY HEART ..... (Trio)
500-B—ROSE OF LIGHT ..... Lotus Ray King, Harpist; Violet Fairchild, Soloist; Frederick Landwehr, Novachord

501-A—LOTUS MY LOVE ..... (Trio)
501-B—VOICE OF THE PRESENCE ..... Lotus Ray King, Harpist; Violet Fairchild, Soloist; Frederick Landwehr, Novachord

502-A—SON OF LIGHT ..... (Trio)
502-B—CALL TO LIGHT ..... Lotus Ray King, Harpist; Violet Fairchild, Soloist; Frederick Landwehr, Novachord

503-A—RAINBOW RAYS ..... (Trio)
503-B—OH WORLD VICTORIOUS ..... Lotus Ray King, Harpist; Violet Fairchild, Soloist; Frederick Landwehr, Novachord

· THE · SAINT GERMAIN · SERIES ·

1000-A—"I AM" COME (Instrumental) ..... Lotus Ray King, Harpist; Frederick Landwehr, Novachord
1000-B—Dedication ..... Donald Ray King

1001-A—"I AM" COME (Trio) ..... Lotus Ray King, Harpist; Violet Fairchild, Soloist; Frederick Landwehr, Novachord
1001-B—Dedication ..... Donald Ray King

1002-A—Rainbow Rays (Trio) ..... Lotus Ray King, Harpist; Violet Fairchild, Soloist; Frederick Landwehr, Novachord
1002-B—Dedication ..... Lotus Ray King

3300-A—INVOCATION No. 1 (Shrine Class) ..... Mr. G. W. Ballard
3300-B—INVOCATION No. 2 (Shrine Class) ..... Mr. G. W. Ballard

3301-A—BENEDICTION (Shrine Class) ..... Mrs. G. W. Ballard
3301-B—BENEDICTION (Shrine Class) ..... Mr. G. W. Ballard

3302-A—INVOCATION (Shrine Class) ..... Mr. G. W. Ballard
3302-B—THERE IS NO DEATH (Shrine Class) ..... Mr. G. W. Ballard

3303-A—BEGINNING OF THE "I AM" DICTATIONS ..... Mr. G. W. Ballard
3303-B—CONTINUATION DICTATIONS ..... Mr. G. W. Ballard

3303-C—CONTINUATION DICTATIONS ..... Mr. G. W. Ballard
3303-D—CONTINUATION DICTATIONS ..... Mr. G. W. Ballard

3303-E—CONTINUATION DICTATIONS ..... Mr. G. W. Ballard
3303-F—CONTINUATION DICTATIONS ..... Mr. G. W. Ballard

(The last three Records comprise one afternoon talk by Mr. G. W. Ballard and should be sold in a set)

The above records are suitable for individual contemplation or use in Study Groups. (All records are now shipped direct from the Saint Germain Press, Inc., P.O. Box 428, Los Angeles, Calif.)

Price each—Blue transparent material (Double faced) $3.00
Shipping Charges Extra

Headquarters for All Publications

SAINT GERMAIN PRESS, INC., P. O. Box 1133, Chicago, Illinois

SAINT GERMAIN PRESS, INC.—*Western Branch*, P. O. Box 428, Los Angeles, Calif.

SINDELAR STUDIOS, 2600 So. Hoover St., Los Angeles, California

(Copyrighted by Saint Germain Press, Inc., Chicago, Illinois)

UNVEILED MYSTERIES
THE MAGIC PRESENCE
"I AM" ADORATIONS AND AFFIRMATIONS
PART 1
THE "I AM" DISCOURSES
The Saint Germain Series